AEX 125

KEMMLER®
Präzisionswerkzeuge

FIRST CLASS® Professional Quality

5-Achs Präzisionsschraubstock AEX 125G mechanisch mit Spannkraftverstärker

5-Axis precision vice AEX 125G mechanical with mechanical booster

5-axes Étau de précision AEX 125G mécanique avec répeteur de la tension du ressort

Ausführung:
- Mit mechanischem Spannkraft-verstärker
- Spannkraft voreinstellbar durch Rillenmarkierung
- Eingebauter Niederzug
- Betthöhe H: ≤ 0,01 mm

Construction:
- *With mechanical booster*
- *Clamping force preadjustable by graduation lines*
- *Integrated pull-down mechanism*
- *Bed height H: ≤ 0,01 mm*

Type:
- Avec répeteur de la tension du ressort
- La tension du ressort ce fait par préréglage avec marquage.
- Répression basse incorporée
- Hauteur du socle H: ≤ 0,01 mm

Lieferumfang:
- Bedienungsanleitung
- Incl. Spannschlüssel
- 4 Stück Spannpratzen
- 4 Stück T-Nutensteine 14mm
- Messprotokoll

Delivery:
- *Instructions for use*
- *Wrench*
- 4 pcs. vice clamps
- 4 pcs. T-nuts 14mm
- *Test certificate*

Livraison avec:
- Mode d'emploi
- Clé de serrage
- 4 Mors de serrage
- 4 Tasseaux pour rainures en T 14mm
- Protocole de mesure

Spannkraft:
KS20200 = 40 kN

Clamping force:
KS20200 = 40 kN

Tension du ressort:
KS20200 = 40 kN

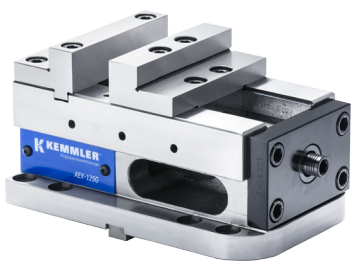

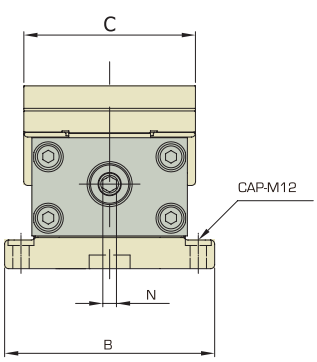

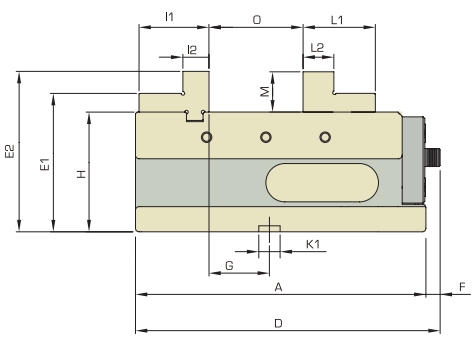

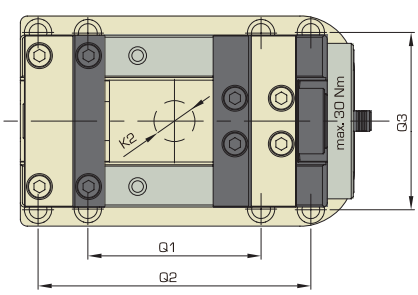

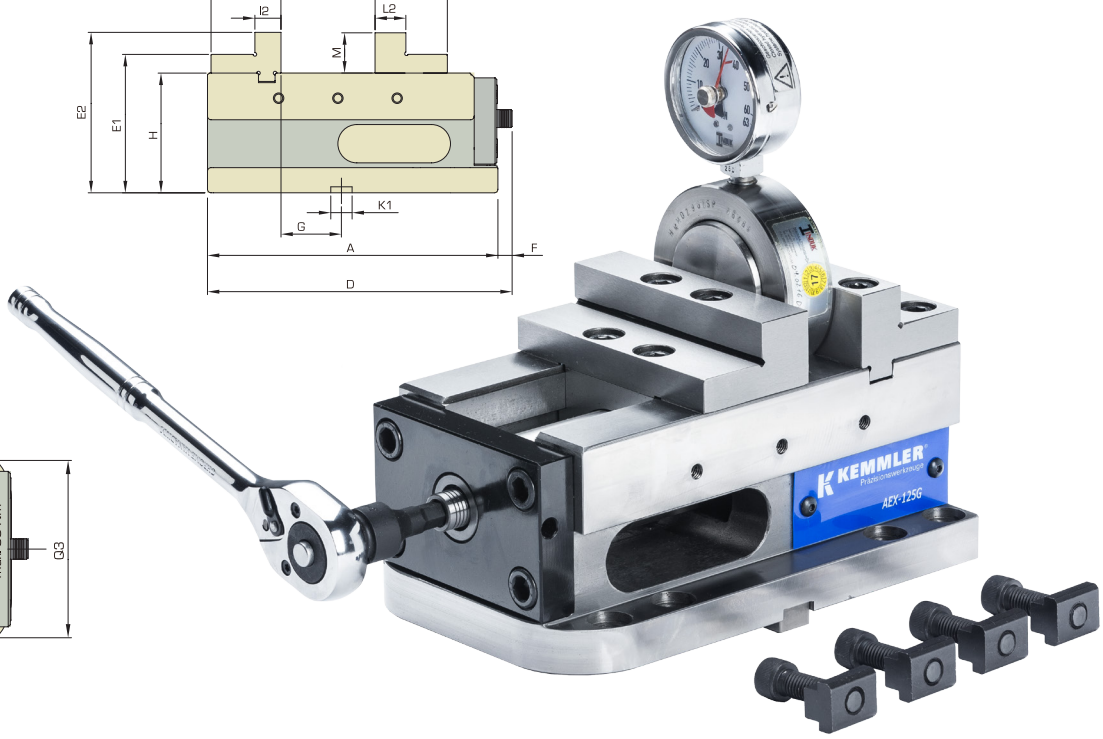

Bestell-Nr. *Order no.* Référence	Ausführung *Version* Type	A	B	C	D	E	E1	E2	F	G	H	l1	l2	K1	K2	L1	L2	M	N	O	Q1	Q2	Q3	kN	kg	Euro
KS20200	AEX 125G	245	154	126	257	34	116	134	12	51	100	59	22	18	ø30	61	26	34	10	102	127	200	130	40	20	1.890,00

KEMMLER®
Präzisionswerkzeuge

FIRST CLASS® Professional Quality

Mehr Produkte und Informationen finden Sie in unserem Hauptkatalog.
Please check our catalogue for more products and detailed informations.
Vous trouvez plus de produits et d'informations dans notre catalogue général.

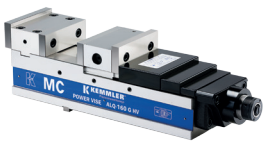

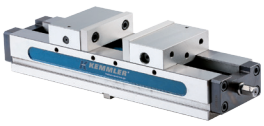
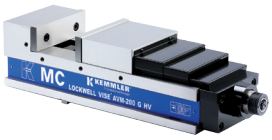
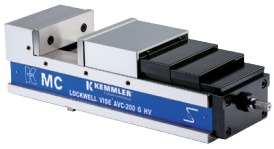

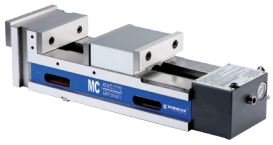

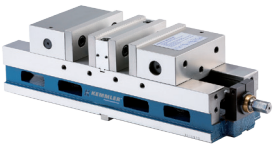

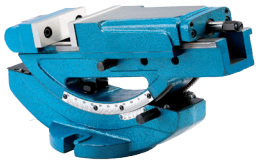
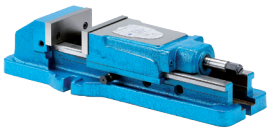
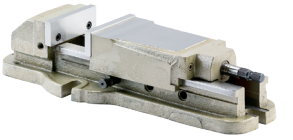

Kemmler Präzisionswerkzeuge GmbH
Lange Str. 101
72116 Mössingen

Telefon +49 7473 924080
Telefax +49 7473 9240820

info@kemmler-tools.de
www.kemmler-tools.de

facebook.com/kemmler